

INDOOR AREA	4,678	sq/ft
OUTDOOR AREA	1,992	sq/ft
GARAGE AREA	711	sq/ft
POOL AREA	506	sq/ft

BED	4 Bedrooms + Den
BATH	5 Full Baths + 1 Half Bath

Areas provided are gross planned areas and are subject to change. For Estate Homesites with active permits, please note that pool and pool deck square footage is not accounted for in permitted outdoor area.



INDOOR AREA	4,678	sq/ft
OUTDOOR AREA	1,992	sq/ft
GARAGE AREA	711	sq/ft
POOL AREA	506	sq/ft

BED	4 Bedrooms + Den
BATH	5 Full Baths + 1 Half Bath

Areas provided are gross planned areas and are subject to change. For Estate Homesites with active permits, please note that pool and pool deck square footage is not accounted for in permitted outdoor area.

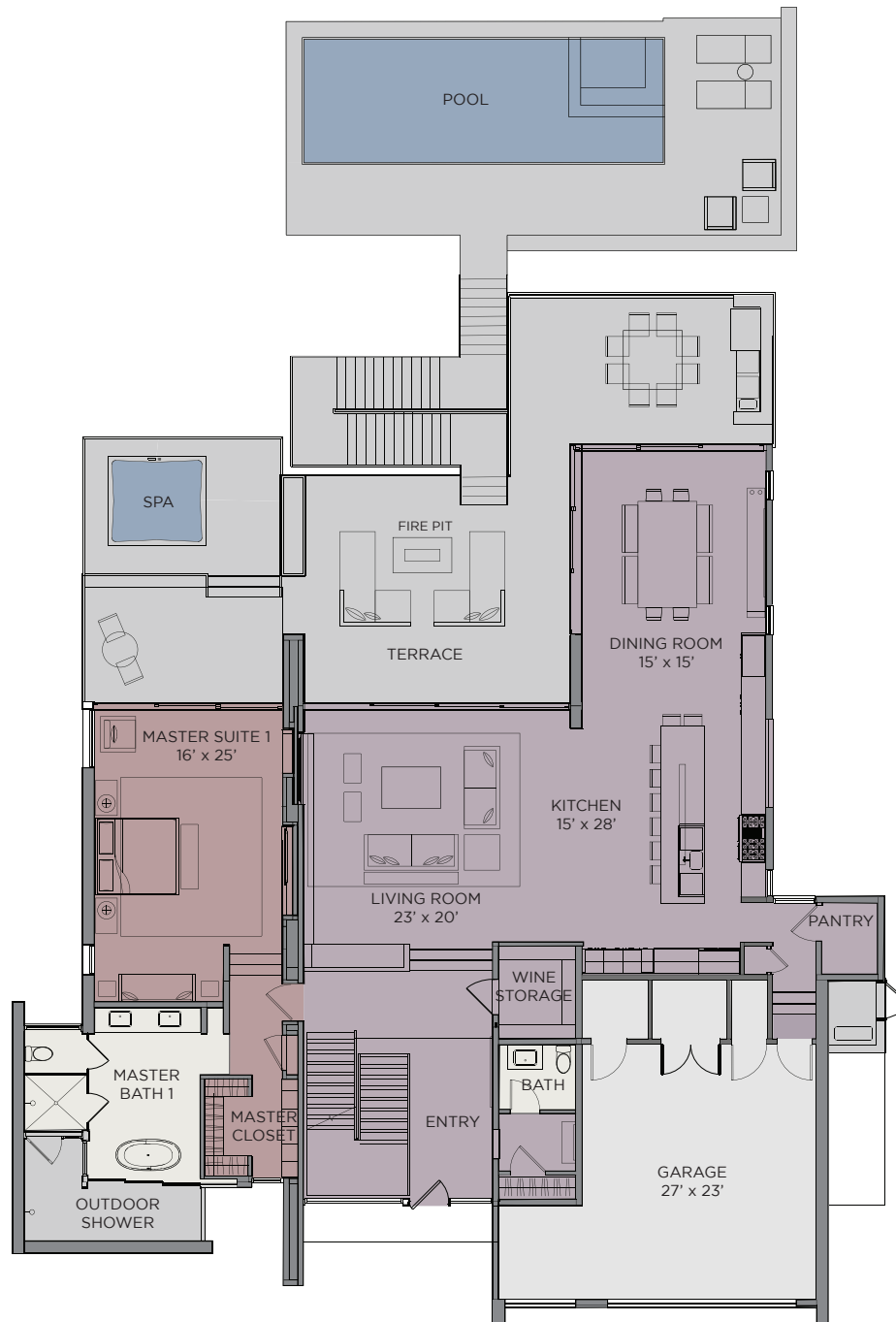

INDOOR AREA	5,230	sq/ft
OUTDOOR AREA	1,920	sq/ft
GARAGE AREA	651	sq/ft
POOL AREA	380	sq/ft

BED	4 Bedrooms + Den
BATH	4 Full Baths + 1 Half Bath

Areas provided are gross planned areas and are subject to change. For Estate Homesites with active permits, please note that pool and pool deck square footage is not accounted for in permitted outdoor area.

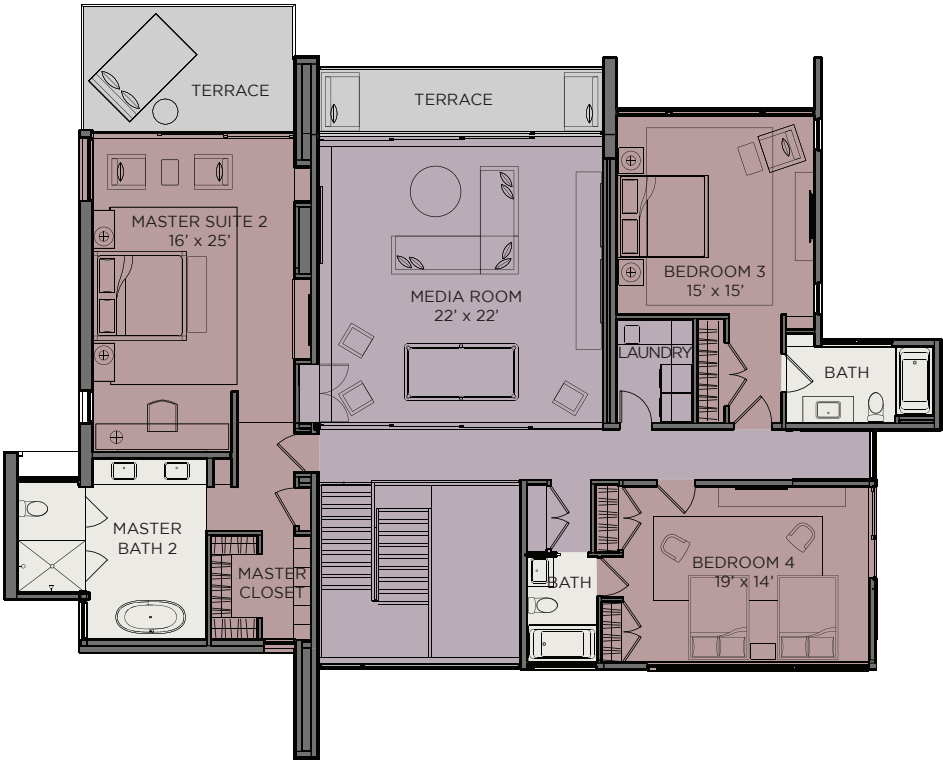

INDOOR AREA	5,230	sq/ft
OUTDOOR AREA	1,920	sq/ft
GARAGE AREA	651	sq/ft
POOL AREA	380	sq/ft

BED	4 Bedrooms + Den
BATH	4 Full Baths + 1 Half Bath

Areas provided are gross planned areas and are subject to change. For Estate Homesites with active permits, please note that pool and pool deck square footage is not accounted for in permitted outdoor area.

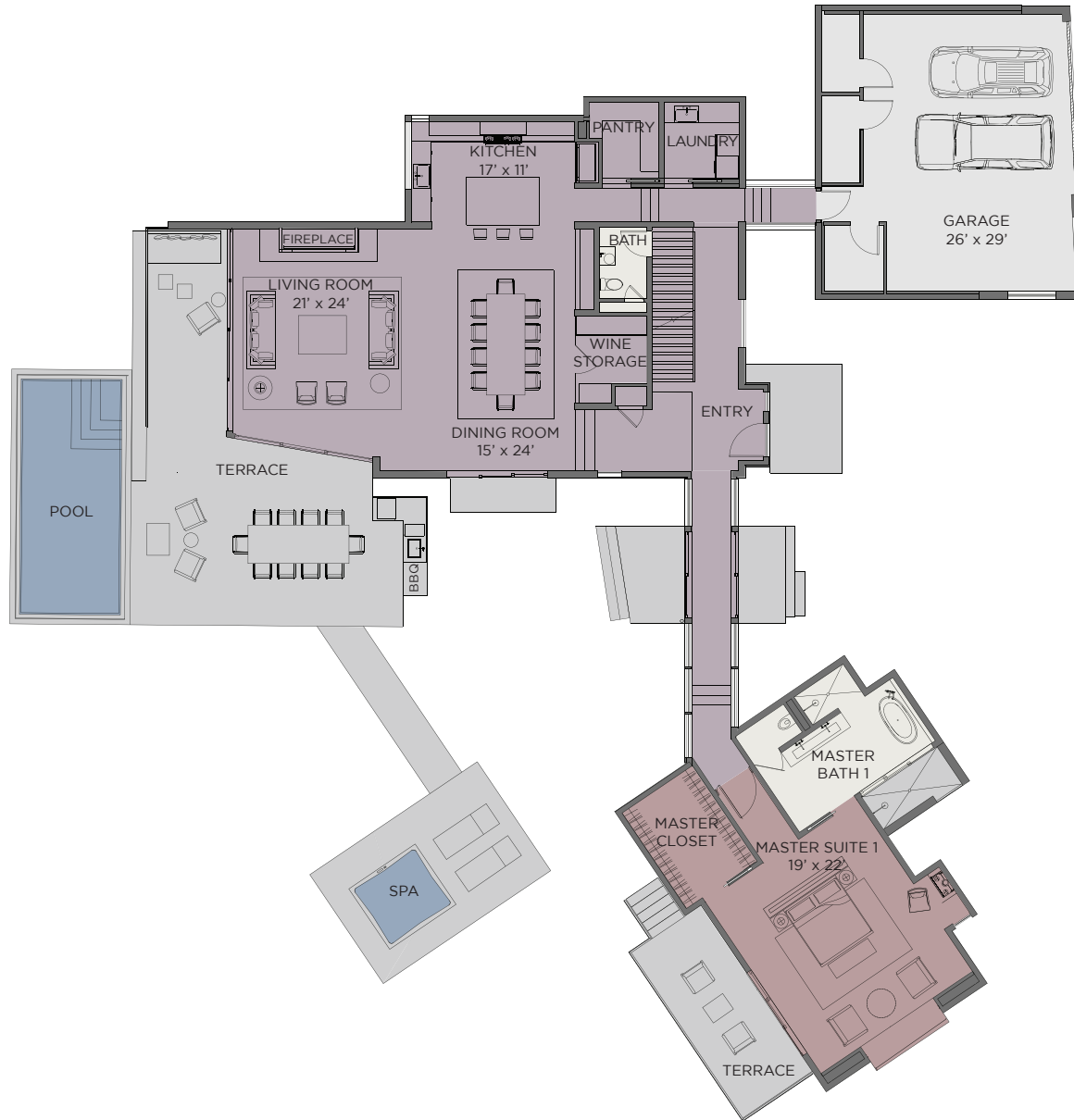

INDOOR AREA	4,909	sq/ft
OUTDOOR AREA	1,510	sq/ft
GARAGE AREA	832	sq/ft
POOL AREA	330	sq/ft

BED	4 Bedrooms + Den
BATH	4 Full Baths + 1 Half Bath

Areas provided are gross planned areas and are subject to change. For Estate Homesites with active permits, please note that pool and pool deck square footage is not accounted for in permitted outdoor area.



INDOOR AREA	4,909	sq/ft
OUTDOOR AREA	1,510	sq/ft
GARAGE AREA	832	sq/ft
POOL AREA	330	sq/ft

BED	4 Bedrooms + Den
BATH	4 Full Baths + 1 Half Bath

Areas provided are gross planned areas and are subject to change. For Estate Homesites with active permits, please note that pool and pool deck square footage is not accounted for in permitted outdoor area.



INDOOR AREA	5,572	sq/ft
OUTDOOR AREA	1,457	sq/ft
GARAGE AREA	607	sq/ft
POOL AREA	425	sq/ft

BED	5 Bedrooms + Den
BATH	6 Full Baths + 1 Half Bath

Areas provided are gross planned areas and are subject to change. For Estate Homesites with active permits, please note that pool and pool deck square footage is not accounted for in permitted outdoor area.

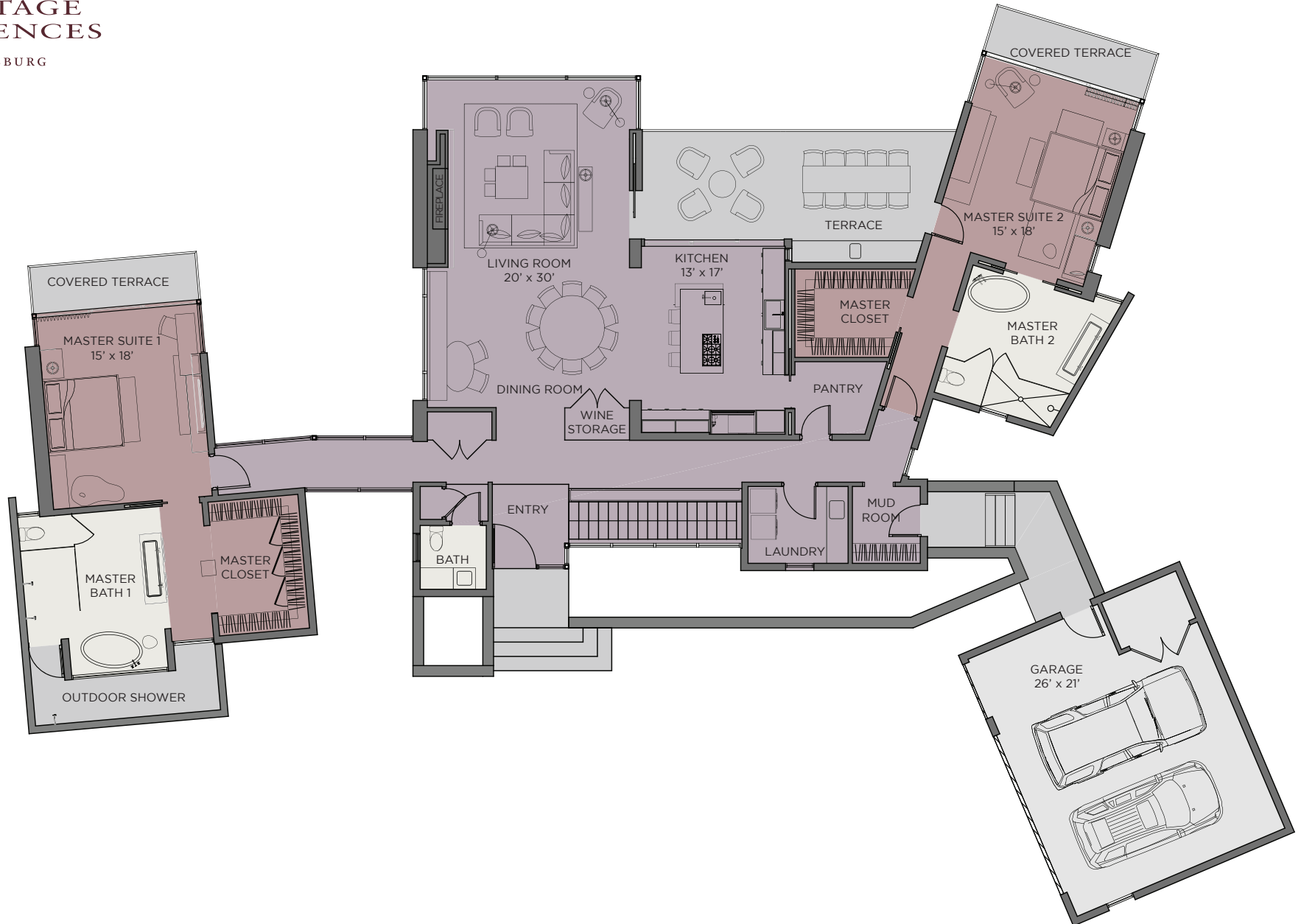

INDOOR AREA	5,572	sq/ft
OUTDOOR AREA	1,457	sq/ft
GARAGE AREA	607	sq/ft
POOL AREA	425	sq/ft

BED	5 Bedrooms + Den
BATH	6 Full Baths + 1 Half Bath

Areas provided are gross planned areas and are subject to change. For Estate Homesites with active permits, please note that pool and pool deck square footage is not accounted for in permitted outdoor area.



INDOOR AREA	4,870	sq/ft
OUTDOOR AREA	1,680	sq/ft
GARAGE AREA	719	sq/ft
POOL AREA	500	sq/ft

BED	5 Bedrooms
BATH	5 Full Baths + 1 Half Bath

Areas provided are gross planned areas and are subject to change. For Estate Homesites with active permits, please note that pool and pool deck square footage is not accounted for in permitted outdoor area.

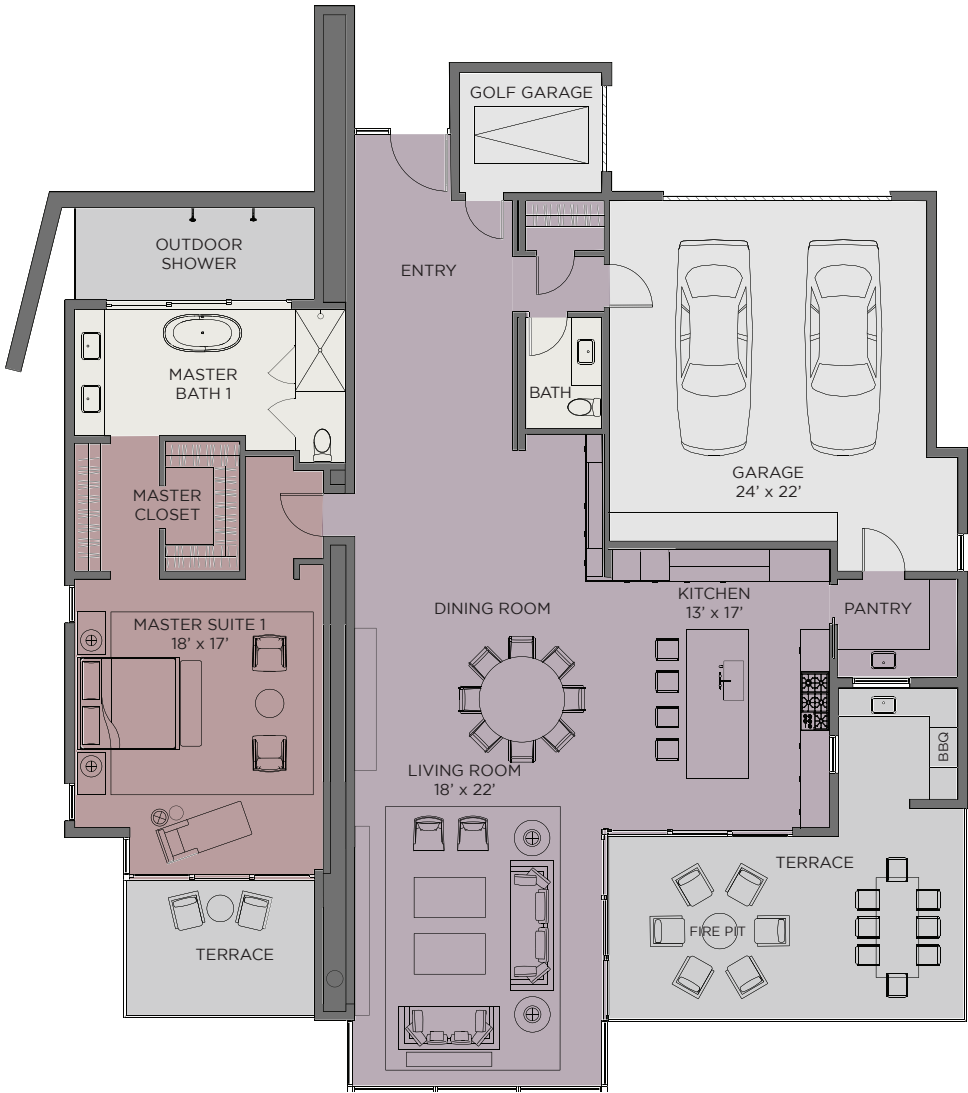

INDOOR AREA	4,870	sq/ft
OUTDOOR AREA	1,680	sq/ft
GARAGE AREA	719	sq/ft
POOL AREA	500	sq/ft

BED	5 Bedrooms
BATH	5 Full Baths + 1 Half Bath

Areas provided are gross planned areas and are subject to change. For Estate Homesites with active permits, please note that pool and pool deck square footage is not accounted for in permitted outdoor area.